

PLAT of ROBERT P. & INIS GILLETTE LANDS MASON, N.H.

SHOWING PROPOSED PROPERTY LINE ADJUSTMENT

G-76
BENGT H. & RUTH M.
TORNELLE
1826/304 (1905)
51 NASHUA RD.
ACTON, MA 01720

G-69
PAUL DOWNNEY
PA 2183/144 (1971)
VALLEY ROAD
MASON, NH 03048

PLAT COMPILED FROM HILLS CTY. REG. OF DEEDS PLAN # 9449, ENTITLED "PLAN OF LAND DEANNE L. & PHYLLIS G. DASSERT, MASON, NH", DATED MAY 18, 1976, AND HILLS CTY. REG. OF DEEDS PLAN # 11731, ENTITLED "PLAN OF LAND VIOLA LITTONNE, MASON, NH", DATED NOVEMBER 20, 1975, AND FROM TRANSIT AND TAPE SURVEY OF PROPOSED PROPERTY LINE BY THIS OFFICE. NO OTHER FIELD WORK PERFORMED BY THIS OFFICE.

OWNER OF RECORD: ROBERT P. & INIS M. GILLETTE 2739/625, 2767/456, 457 RD #1, BOX 75A, MASON, NH 03048

PROPERTY LINE ADJUSTMENT IS PROPOSED SUCH THAT PARCEL ② IS ANNEXED TO AND MADE PART OF G-70 AND PARCEL ③ IS ANNEXED TO AND MADE PART OF G-55-1

ZONING DISTRICT - LOT SIZE 2 ACRES OR 80,000 SQ. FT. MINIMUM;
FRONT, SIDE, & REAR SETBACK 35';
VILLAGE RESIDENTIAL DISTRICT.

G-72
ROBERT H. WHITTAKER
PROBATE # 78932 (1960)
5 RUNDLETT ST.
CONCORD, NH 03301

G-35
HOSMER R. KIMBALL
ALICE TRUST KIMBALL
PROBATE # 87170
DESC. 877145 (1921)
96 W. LEEDY TERRACE, JR.
143 MAIN ST.
MADEBOROUGH, MA 01552

G-36
WILLIAM ADAMS
PROBATE # 85981 (1974)
408 DEACON STREET
BOSTON, MA 02115

APPROVED BY THE MASON
PLANNING BOARD FOR
RECORDING PURPOSES ONLY
ON: SEP 25, 1980
CHAIRMAN: Robert P. & Inis M. Gillette
SECRETARY: _____

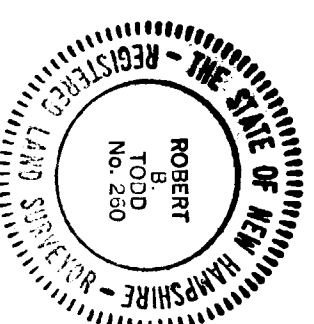

ROBERT P. & INIS M. GILLETTE
2739/625
E.F.D. 1 BOX 75A
MASON, NH 03048
DRAWN SEPTEMBER 18, 1980

SCALE 1"=100'

LEGEND

GBS GRANITE BOUND SET
DHF DEATHHOLE FOUND
DHS DEATHHOLE SET
DH DEATHHOLE
IP IRON PIN
SL SETBACK LINE

LOCATION PLAN
REPRODUCED FROM US GEOLOGICAL SURVEY
MAP ASHBY MA QUADRANGLE

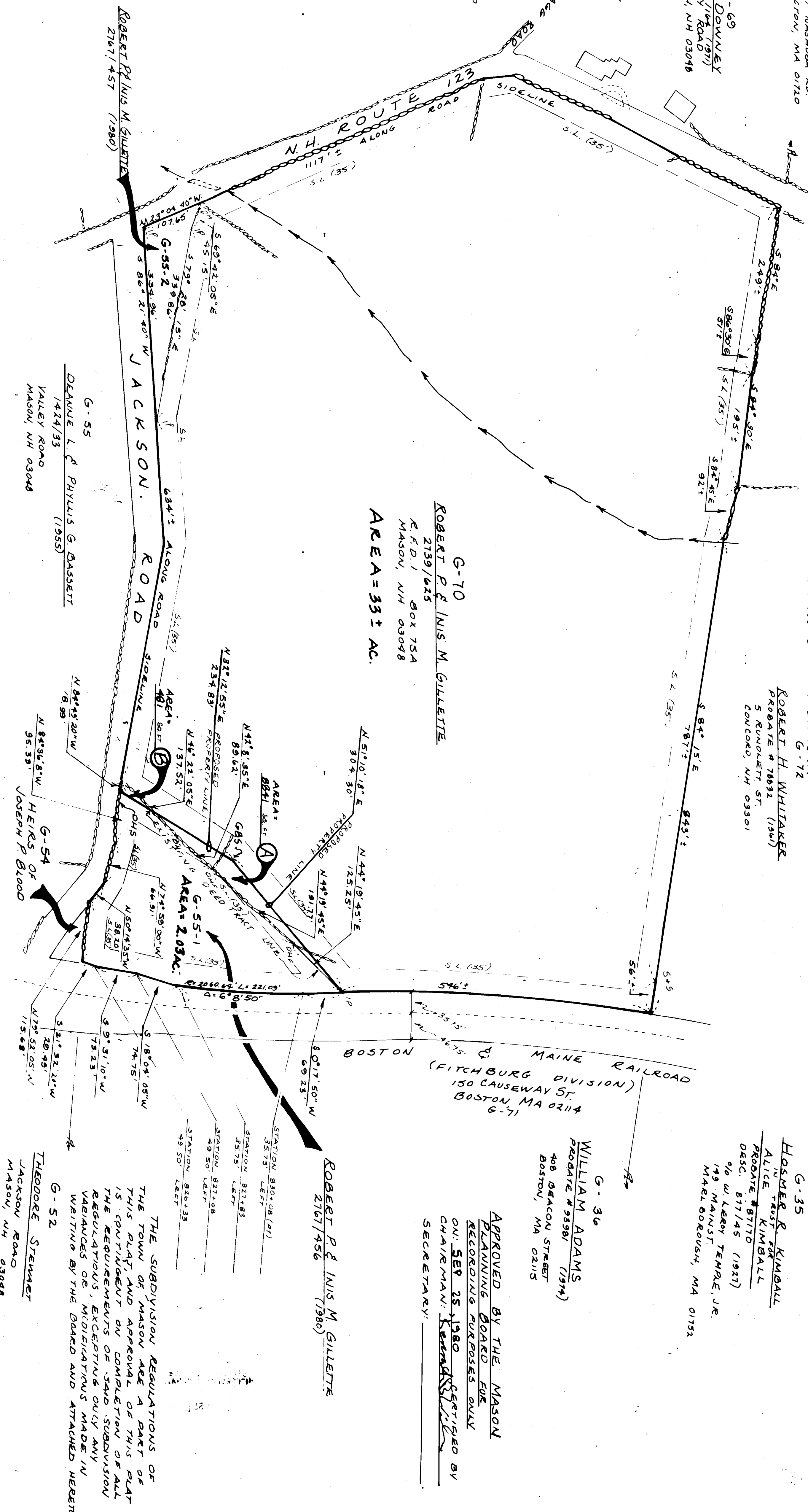
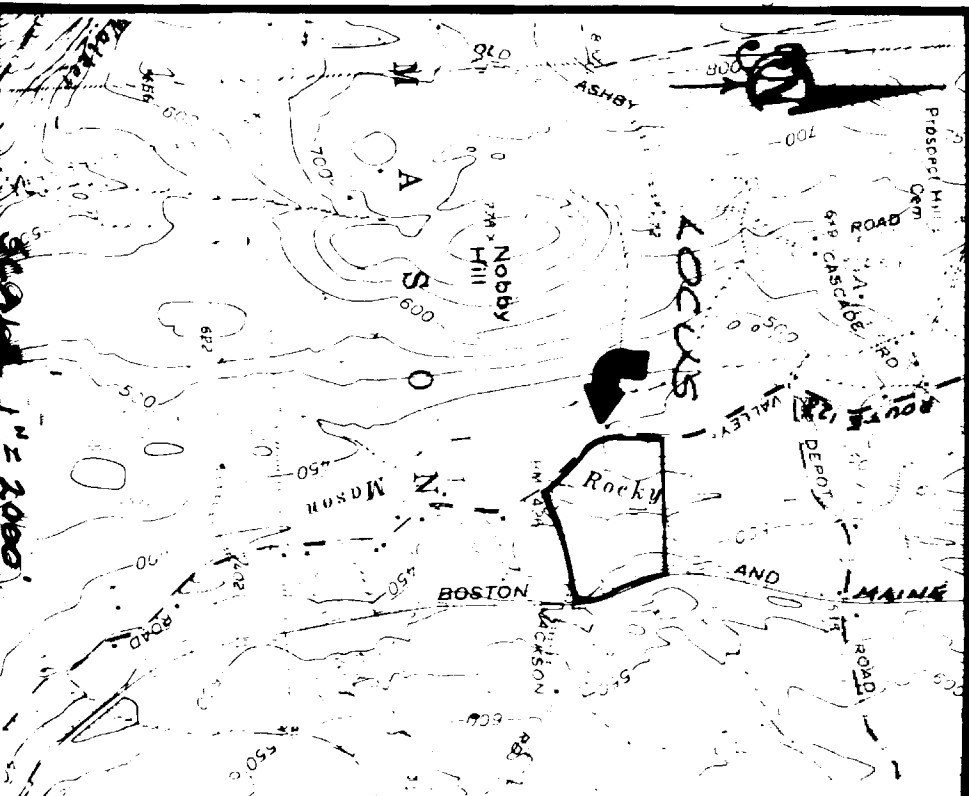

THE SUBDIVISION REGULATIONS OF
THE TOWN OF MASON ARE A PART OF
THIS PLAT, AND APPROVAL OF THIS PLAT
IS CONTINGENT UPON COMPLETION OF ALL
THE REQUIREMENTS OF SAID SUBDIVISION
REGULATIONS, EXCEPTING ONLY ANY
VARIANCES OR MODIFICATIONS MADE IN
WRITING BY THE BOARD AND ATTACHED HERETO

G-52
THEODORE STENMET
JACKSON ROAD
MASON, NH 03048

ROBERT P. & INIS M. GILLETTE
2767/456 (1980)

STATION 830+08 (PT)

STATION 821+83

STATION 821+08

STATION 820+33

STATION 820+33

STATION 820+33

STATION 820+33

STATION 820+33

STATION 820+33

STATION 820+33

STATION 820+33

STATION 820+33

STATION 820+33

STATION 820+33

STATION 820+33

STATION 820+33

STATION 820+33

STATION 820+33

STATION 820+33

STATION 820+33

#13474 DR 56